

Concurso Internacional Ciudad del Flamenco de Jerez

MIEMBROS DEL JURADO

Presidente:

D. Pedro Pacheco Herrera, Delegado de Urbanismo del Ayuntamiento de Jerez

Vocales:

D. David Chipperfield, presidente del premio europeo Mies van der Rohe

D. Luis Fernández-Galiano, director de las revistas Arquitectura Viva y AV Monografías

D. Vittorio Magnano Lampugnani, vicedecano de la ETH de Zúrich

D. Dominique Perrault, premio Mies van der Rohe y fue presidente del Instituto Francés de Arquitectura

Secretario:

D. Juan Ramón Díaz Pinto, designado por la Gerencia Municipal de Urbanismo del Ayuntamiento de Jerez, sin derecho a voto

COMPOSICIÓN DE LOS EQUIPOS INVITADOS

> CRUZ & ORTIZ

PROYECTO

Antonio Cruz

Antonio Ortiz

Blanca Sánchez

COLABORADORES

Alex Quintín, Wolf Dürich, Antonio Raya, G. Pagano, J. Álvarez, S. Gutiérrez, C. Arévalo, J. C. Mulero

TRADUCCIÓN

Raquel Melero

INFOGRAFÍAS

Ángel Garrido

MAQUETAS

Jacinto Gómez

FOTOGRAFÍA

Alfonso Cruz

> HERZOG & DE MEURON

PROYECTO

Christine Binswanger

Jacques Herzog

Yuko Himeno

Jean Frédéric Lusher

Pierre de Meuron

Margherita Salieron

Christof Weber

> NAVARRO BALDEWEG

PROYECTO

Juan Navarro Baldeweg

COLABORADORES

Carmen Bolívar Montesa, Teresa García Sánchez, Marina Lles Bozzano, Víctor Navarro Ríos, José M^a Piedrola Martín, María del Val Vázquez, Eduardo Vivanco

MAQUETA

Juan de Dios Hernández, Jesús Rey

FOTOGRAFÍA

Víctor Navarro Ríos, Eduardo Vivanco Antolín

> SANAA

PROYECTO

Kazujo Sejima

Ryue Nishizawa

COLABORADORES

Yoshitaka Tanase, Junta Ishigami, Yumiko Yamada, Javier Haddad Conde, Jorge Almazán, Lucas Galán Lubascher, Honrad Krupinski, Florian Idenburg, Erika Hidaka, Rikiya Yamamoto, Hiroaki Katagiri, Naoko Tone, Miho Nagashima, Isao Shinohara, Yka Nishiyama, Tomoko Okada, Sadaju Ota, Yukihisa Arishima

> SIZA & HERNÁNDEZ DE LEÓN

PROYECTO

Álvaro Siza

Juan Miguel Hernández de León

COLABORADORES

Patricia Hernández, Marcos Rampulla, Miguel Ángel Sánchez

MAQUETA

Juan de Dios Hernández, Jesús Rey

> VÁZQUEZ CONSUEGRA

PROYECTO

Guillermo Vázquez Consuegra

COLABORADORES

Romec Kruszewski, Stefan Häring, Antonio Bailón, David Estal, Joanna Jedrus, Marcin Sapeta, José Antonio Vidal, Francisco Marqués

MAQUETA

José Luis Alcoceba

ACÚSTICA

Higinio Arau

IMÁGENES

Gabriel Verd

FOTOGRAFÍA

Chema Soler, Federico López

1
PREMIO

Herzog & de Meuron

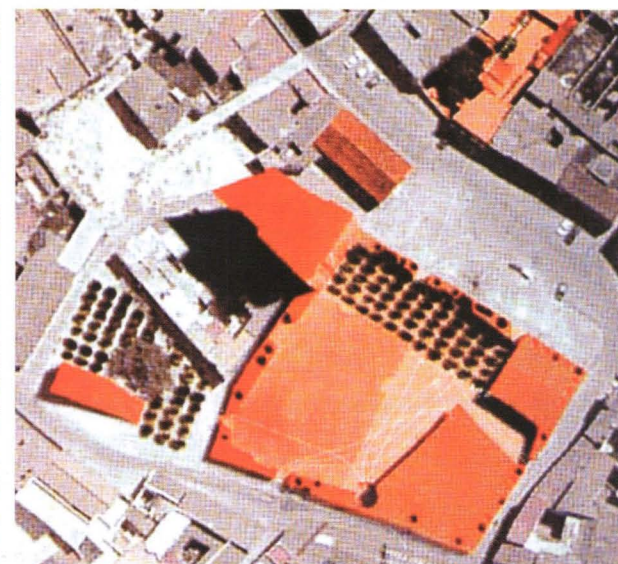
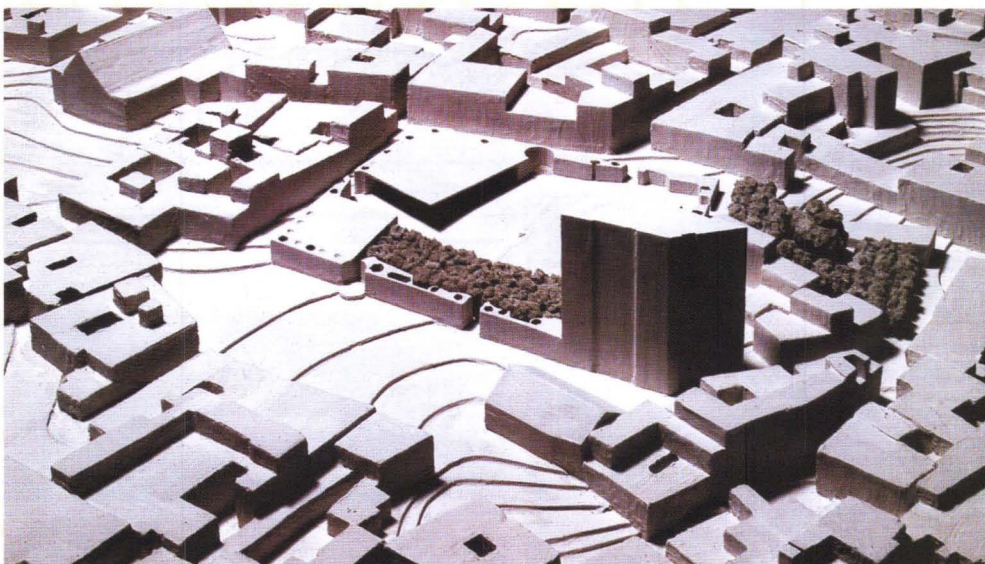

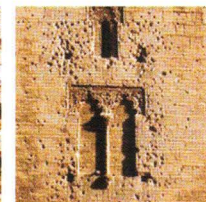
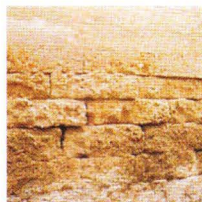
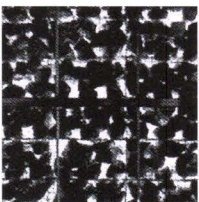
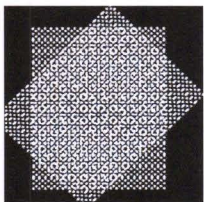
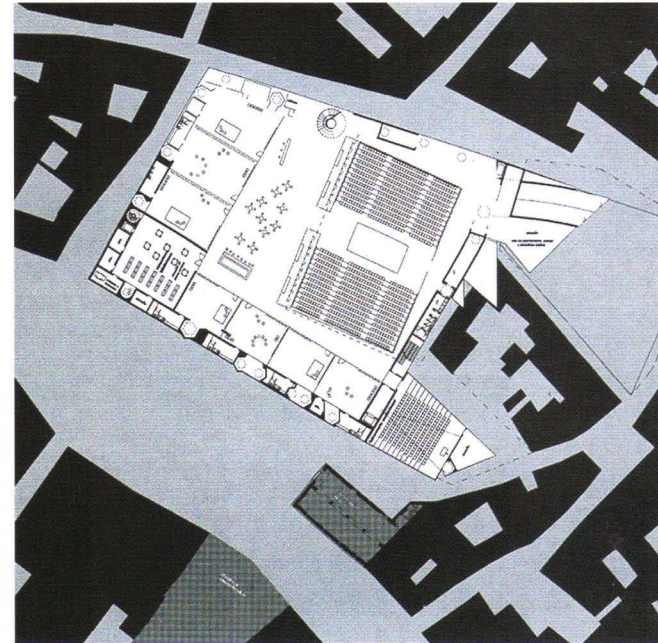
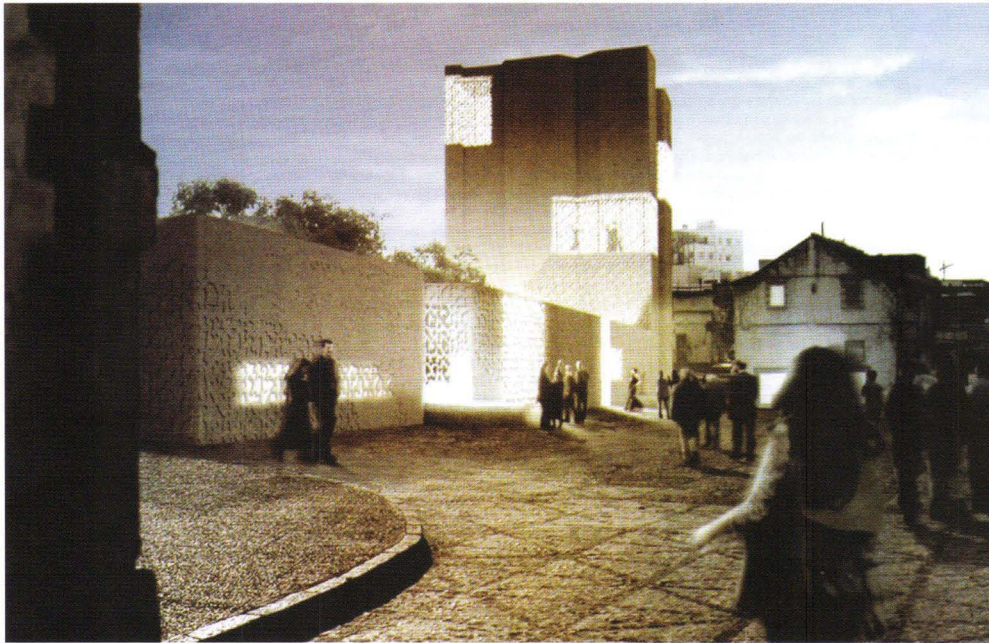
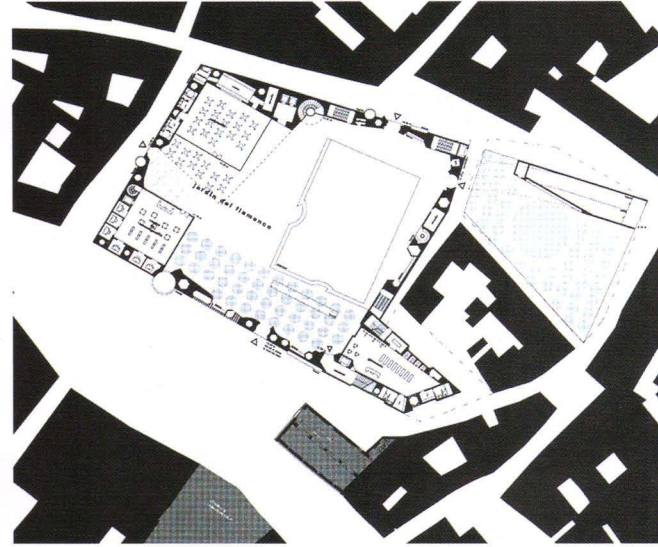
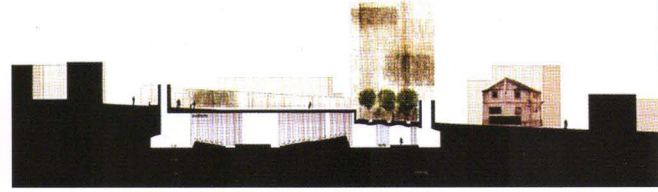
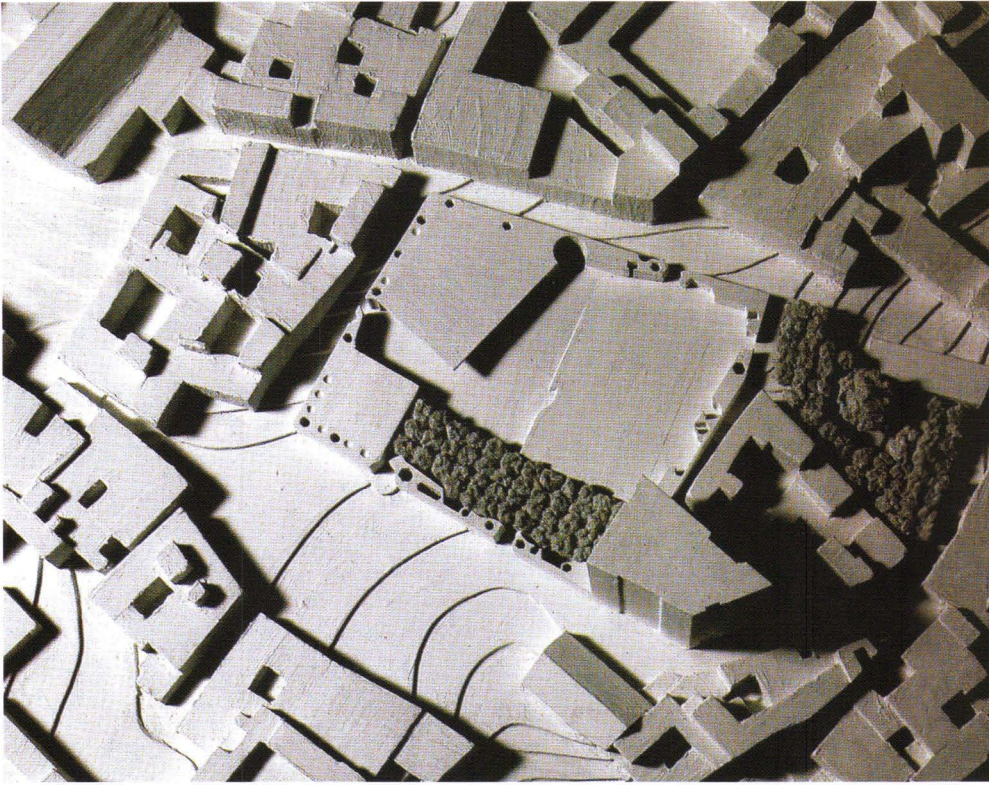

Cruz y Ortiz

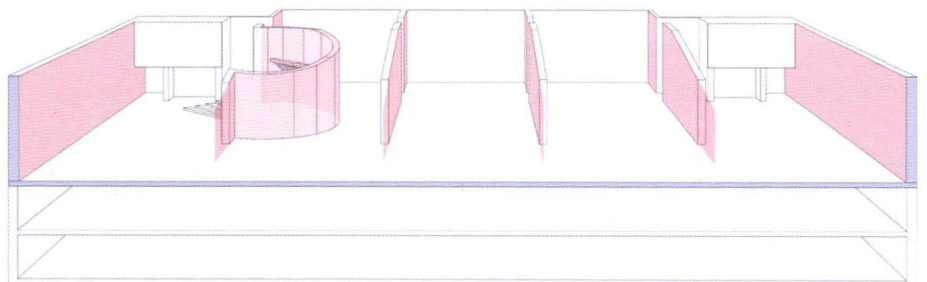
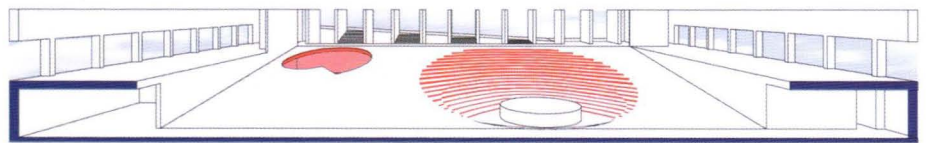
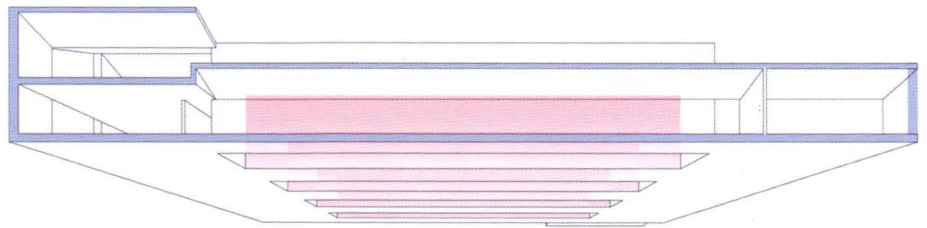
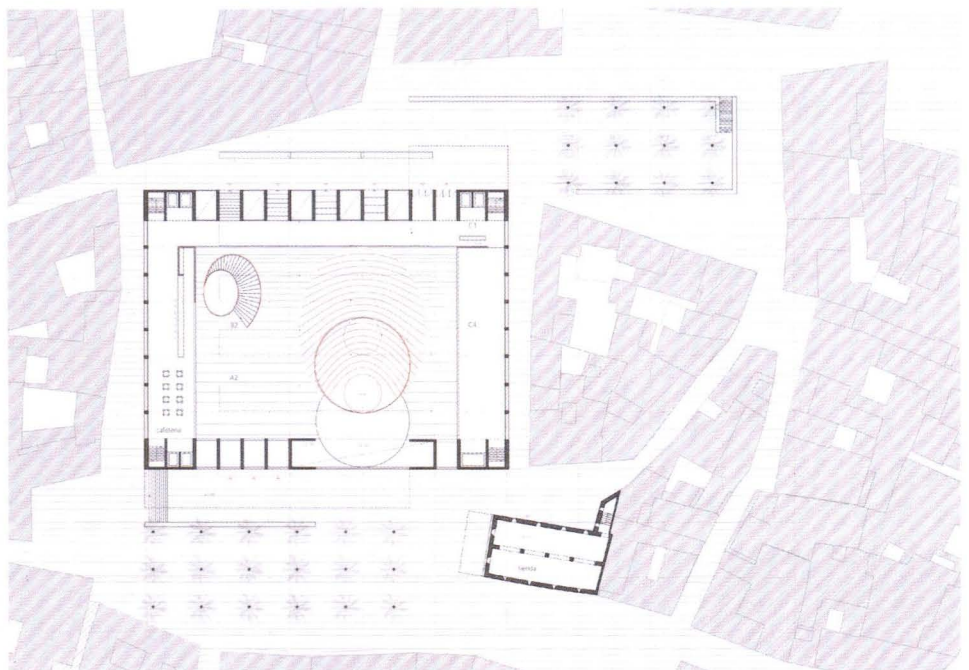
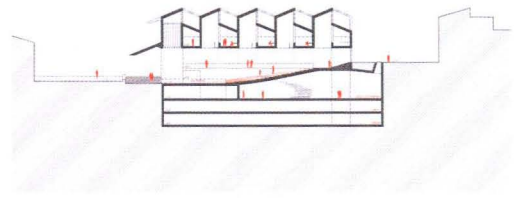
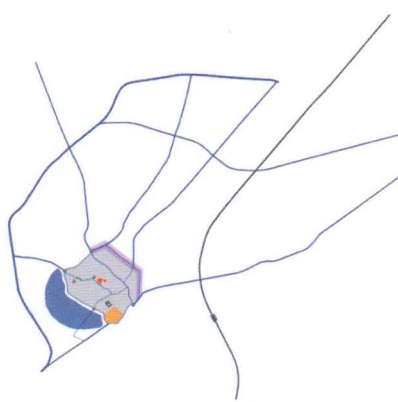
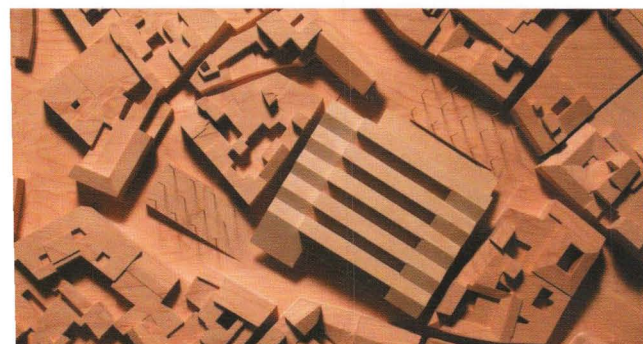
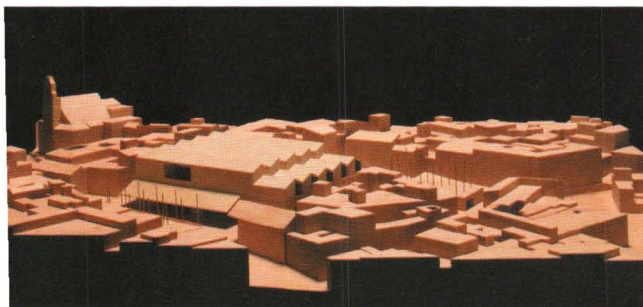
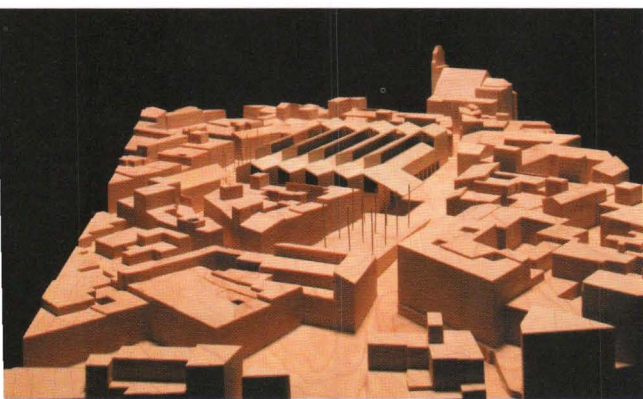
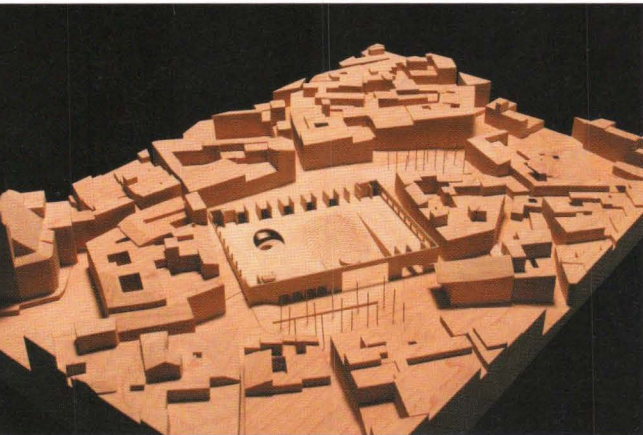
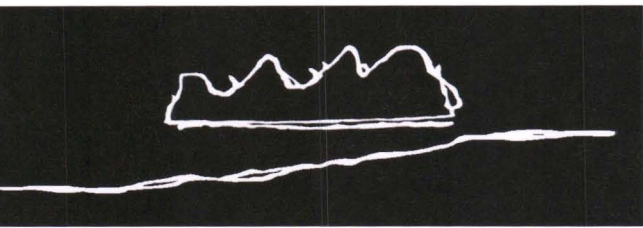

Juan Navarro Balderweg

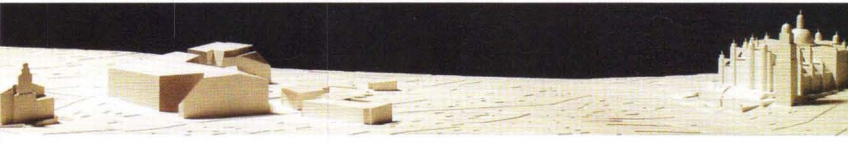
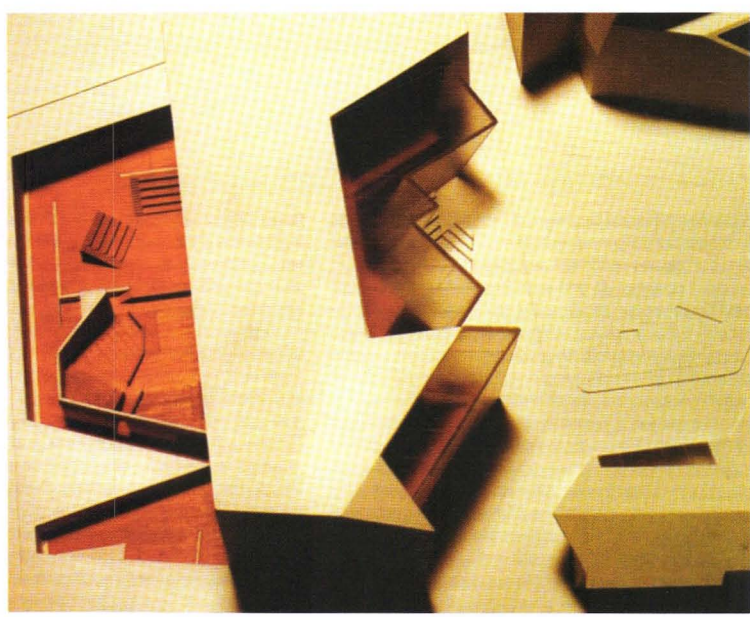
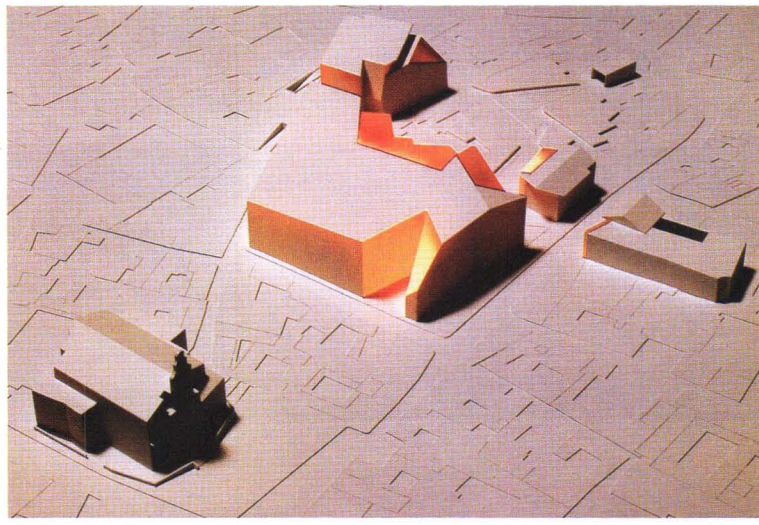
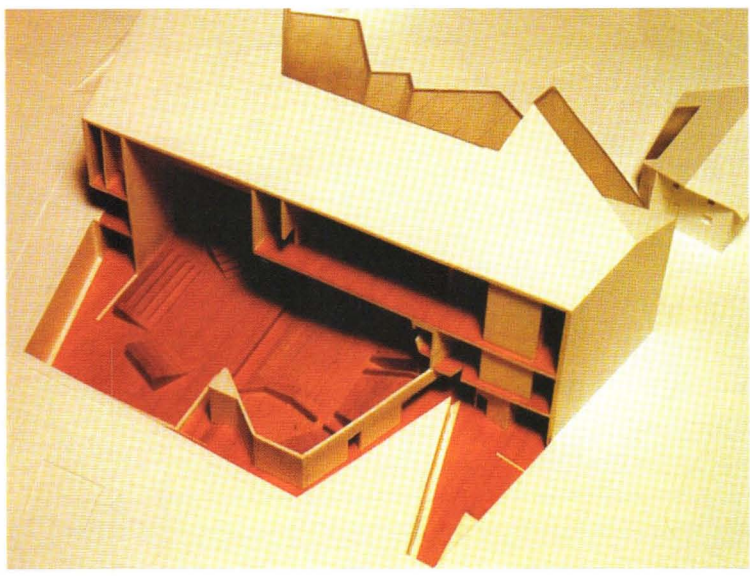
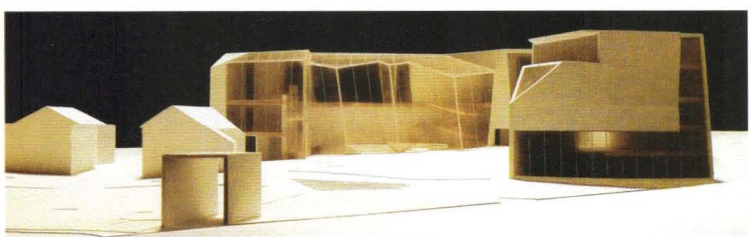
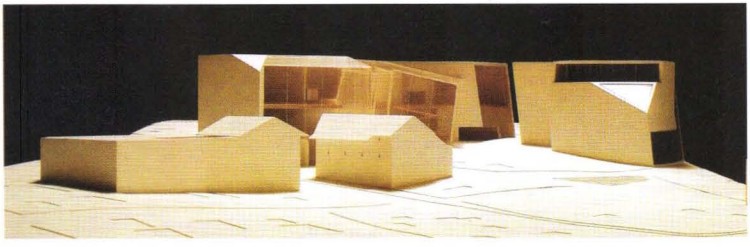
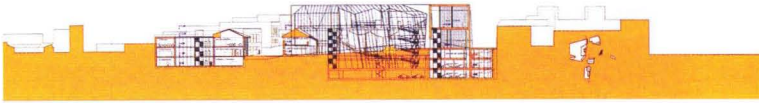

Sanaa. Kazuyo Sejima + Ryue Nishizawa

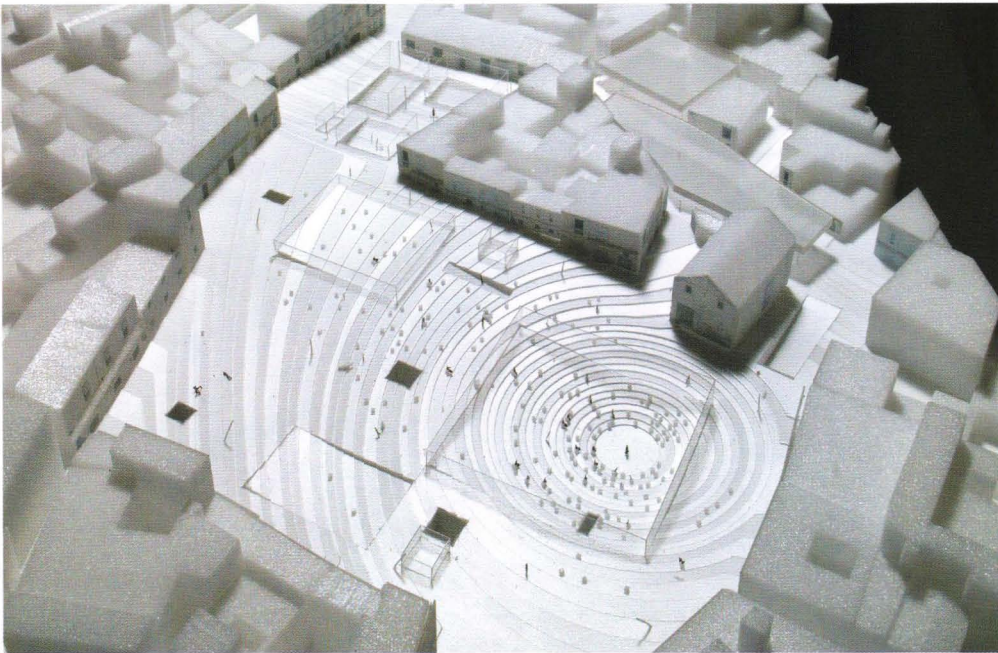
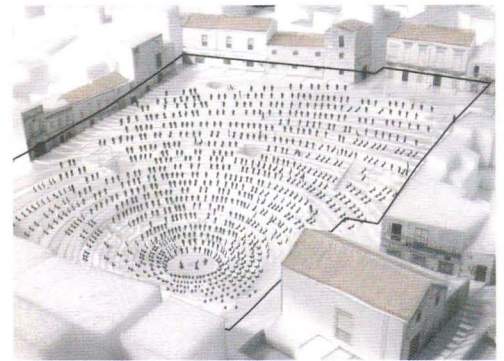
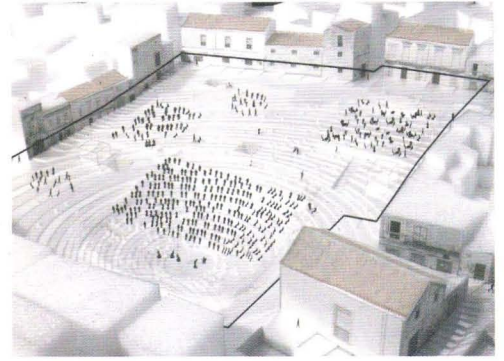
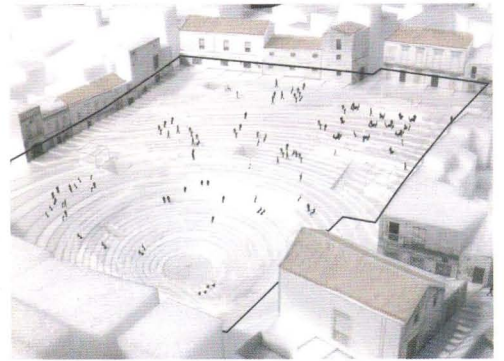
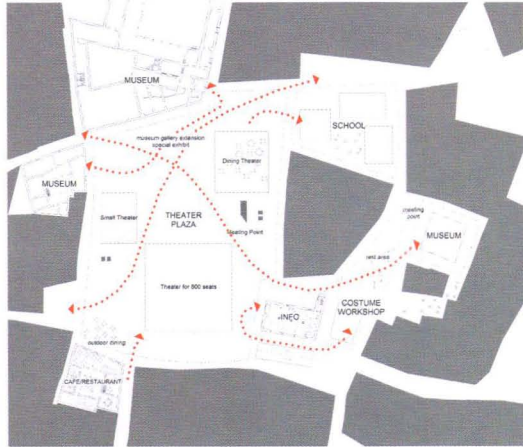

Alvaro Siza y Juan Miguel Hernández de León



- AUDITORIO
- ESCUELA DE DANZA
- MUSEO
- CENTRO DE DOCUMENTACIÓN
- ADMINISTRACIÓN
- ZONAS COMUNES

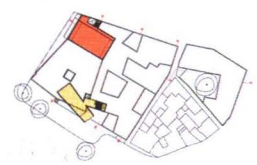
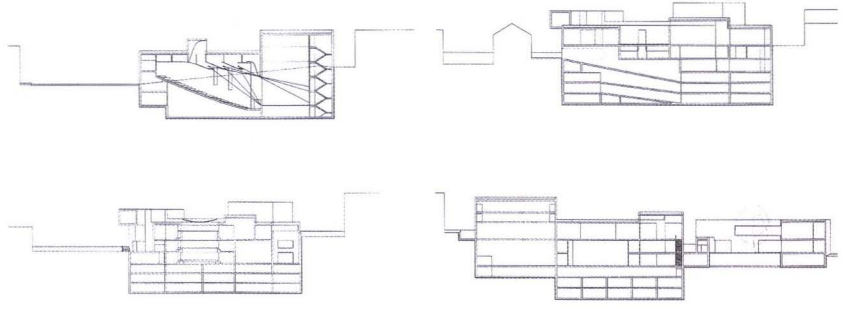
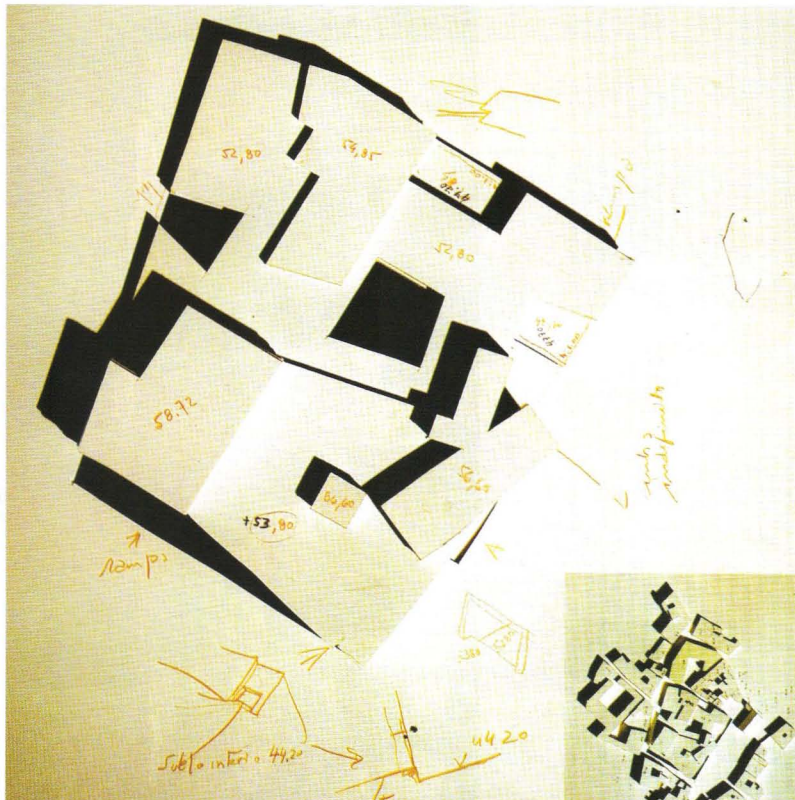

PLANTA SEGUNDA

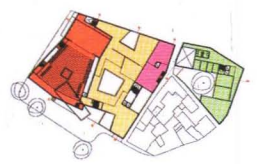
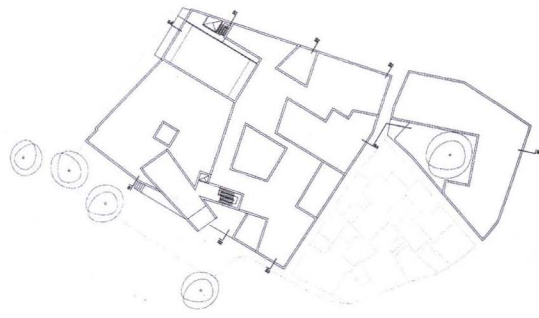

PLANTA PRIMERA

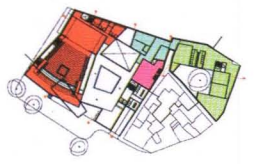
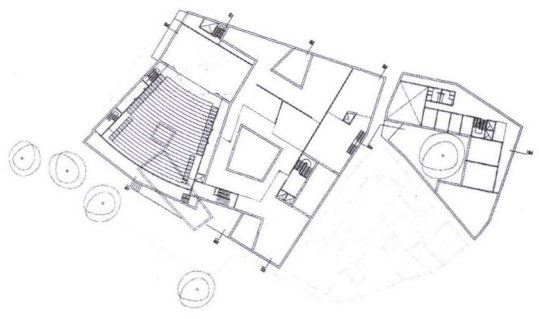

PLANTA DE ACCESO

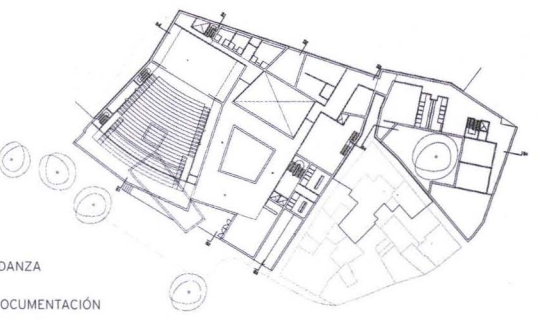

- AUDITORIO
- MUSEO
- ADMINISTRACIÓN
- ESCUELA DE DANZA
- CENTRO DE DOCUMENTACIÓN
- ZONAS COMUNES

Guillermo Várquez Consuegra

